



# LANGCO LAND & CATTLE

## BULL SALE

Friday, **February 14**, 2025

Join us for our Open House  
February 14th, 11 am to 4 pm  
at the farm



Bidding Opens 9am  
Closeout at 7:00 pm

[www.farmgatetimedauctions.ca](http://www.farmgatetimedauctions.ca)

# LANGCO LAND & CATTLE

[langcocattle.com](http://langcocattle.com)

**BULL SALE - FRIDAY, FEBRUARY 14, 2025**

**Open House on Sale Day  
11 am - 4 pm - at the farm**

*Join us for Lunch and Beverages  
during the open house*

---

[www.farmgatetimeductions.ca](http://www.farmgatetimeductions.ca)

**Bidding Opens - 9 am  
Bidding Closes - 7 pm**





Barrett, Evelyn, Colin, Gracie, Donna & Steven Lang

## Steven & Donna Lang (780) 336-4928

P.O. Box 604, Viking, AB T0B 4N0  
email: langco@mcsnet.ca  
langcocattle.com

**W**elcome to the 2024 edition of the Langco Land & Cattle Bull and Female Sale. Again this year, the cattle industry continues its course upward with cattle markets that I haven't seen in my lifetime, and it is truly a wonderful time to be in the business. Unfortunately, Mother Nature didn't exactly cooperate this year as we had reduced winter feed supplies, decreasing our numbers, more it seems, each year. Though we do not have a large number of animals for sale, we believe the quality is second to none, and we are proud of the offering top to bottom. Feel free to stop by the farm anytime to check out the sale animals, or attend our open house the day of the internet auction. We look forward to seeing you February 14th at the farm.

### SALE INFORMATION

**Feet** - No feet have been trimmed prior to sale

**Bull Delivery** - Free within 300 km of the farm

**Females** - Pick up and payment immediately after sale.

**Wintering** - Free until April 1, \$5/day after April 1st

**Insurance** - Jill Wildeman Ph: 780-305-1146

### TERMS & CONDITIONS

**Terms:** All cattle purchases will be invoiced to the buyer, and payment in form of e-transfer or cheque will be accepted. Payment is required upon receiving invoice. Cattle will not be released from the sale premises until payment is received in full, unless other arrangements have been made prior to the sale. Every animal sells to the highest bidder. We reserve the right to withhold animals from shipment for whom payments have not been received prior to departure times.

**Buyer Registration:** Buyer will have to register with DLMS prior to Farmgate timed auction at [www.farmgateauctions.ca](http://www.farmgateauctions.ca).

**Breeding Guarantee:** All cattle are sound and sold with responsible breeder guarantee of satisfaction. In the event of any unlikely dispute, the regular terms and conditions, standard with the Canadian Aberdeen Angus Association shall apply.

**Announcements:** Errors in this catalogue will be correct by announcement via DLMS prior to the sale. Such announcements will take precedent over any printed material.

**Accidents:** Although every precaution will be taken, all persons who attend the open house or tour pens prior to sale day, do so at their own risk. The owners assume no liability, legal or otherwise for any reason.

**Certificate of registration:** A certificate of registration duly transferred will be furnished, upon request, to the buyer by the breeder for each registered animal after complete and full payment has been made.

**Insurance:** Ownership risk to purchaser commences immediately following auction. We strongly recommend that insurance is purchased.



**Reference**      **COLEMAN JOHN WAYNE 906**  
**Sire**              2185556 IMP 0906G January 24 2019

**Reference**      **COLEMAN ENCORE 949**  
**Sire**              2185577 IMP 949 January 18 2019

BW	ADJ 205	ADJ 365	BW	WW	YW	Milk
72 lbs	lbs	lbs	-2.1	37	74	25

BW	ADJ 205	ADJ 365	BW	WW	YW	Milk
NA lbs	lbs	lbs	6	59	117	41

O C C PAXTON 730P  
**COLEMAN CHARLO 0256**  
 BOHI ABIGALE 6014

S CHISUM 6175  
**COLEMAN EVERELDA ENTENSE 302**  
 COLEMAN EVERELDA ENTENSE 059

O C C PAXTON 730P  
**COLEMAN CHARLO 0256**  
 COLEMAN DONNA 7109

CONNEALY ONWARD  
**COLEMAN DONNA 7109**  
 COLEMAN DONNA 197



**Reference** JL **REFRESH** 0063  
**Sire** 2152718 JLMB 63H February 03 2020

BW	ADJ 205	ADJ 365	BW	WW	YW	Milk
72 lbs	776 lbs	1307 lbs	2.2	74	126	21

SITZ TRAVELER 8180  
**S A V FINAL ANSWER 0035**  
 S A V EMULOUS 8145

S A V RENOWN 3439  
**JL CRUSHMAID 8250**  
 JL CRUSHMAID 07194

**Reference** RF **LEXUS** 056H  
**Sire** BPG1316063 GNR 56H January 7 2020

BW	ADJ 205	ADJ 365	BW	WW	YW	Milk
86 lbs	769 lbs	1340 lbs	4.1	90	125	18

WHEATLAND BENTLEY 630D  
**IPU BENTLEY 81F**  
 CLAYHILL FANCY LUCA 39A

WFL ABSOLUTE 51Y  
**RF CREAM SODA 763E \ HP-HOP**  
 RF CREAM SODA 588C



## Lot 1

O C C PAXTON 730P  
 COLEMAN CHARLO 0256  
 BOHI ABIGALE 6014  
**COLEMAN JOHN WAYNE 906**  
 S CHISUM 6175  
 COLEMAN EVERELDA ENTENSE 302  
 COLEMAN EVERELDA ENTENSE 059

KR CASH FLOW M1C  
 NORTHLINE BRINKS 33D  
 NORTHLINE BARDELLA 33Y  
**LANGCO LADY HEATHER 228H**  
 LCO BOND 812X  
 LANGCO LADY HEATHER 837E  
 LCO LADY HEATHER 796X

## LANGCO **TRUE GRIT** 56L

2339873 LCO 56L April 09 2023

BW	ADJ 205	ADJ 365	BW	WW	YW	Milk
78 lbs	803 lbs	1271 lbs	0.9	54	96	21

Sale feature John Wayne son is a real eye catcher. Mother is a tremendous young bull mother with an impressive full brother to 56L in the pen for next year. Low birth, high performance.



Dam to Lot 1



## Lot 2

O C C PAXTON 730P  
 COLEMAN CHARLO 0256  
 BOHI ABIGALE 6014  
**COLEMAN JOHN WAYNE 906**  
 S CHISUM 6175  
 COLEMAN EVERELDA ENTENSE 302  
 COLEMAN EVERELDA ENTENSE 059

KR CASH FLOW M1C  
 NORTHLINE BRINKS 33D  
 NORTHLINE BARDELLA 33Y  
**LANGCO LASSIE 132G**  
 LCO BOND 812X  
 LANGCO LASSIE 685D  
 LLB DIAMOND LASSIE 565W

### LANGCO **JOHN WAYNE** 63L

2339879 LCO 63L April 12 2023

Larger framed John Wayne that will still work on heifers.

BW	ADJ 205	ADJ 365	BW	WW	YW	Milk
72 lbs	802 lbs	1223 lbs	-1.8	46	79	23



Dam to Lot 2



Lot 3

- O C C PAXTON 730P
- COLEMAN CHARLO 0256
- BOHI ABIGALE 6014
- COLEMAN JOHN WAYNE 906**
- S CHISUM 6175
- COLEMAN EVERELDA ENTENSE 302
- COLEMAN EVERELDA ENTENSE 059
  
- KR CASH FLOW M1C
- NORTHLINE BRINKS 33D
- NORTHLINE BARDELLA 33Y
- LANGCO ERICA 164H**
- CUDLOBE BROKEN BOW 5B
- LANGCO ERICA 829E
- LANGCO ERICA 793Z

**LANGCO JOHN WAYNE 65L**

2339881 LCO 65L April 14 2023

BW	ADJ 205	ADJ 365	BW	WW	YW	Milk
89 lbs	790 lbs	1240 lbs	2.5	51	93	22

Bigger performance John Wayne that is very complete, big top, good footed, wide based cow bull that I really like.





Lot **4**

O C C PAXTON 730P  
 COLEMAN CHARLO 0256  
 BOHI ABIGALE 6014  
**COLEMAN JOHN WAYNE 906**  
 S CHISUM 6175  
 COLEMAN EVERELDA ENTENSE 302  
 COLEMAN EVERELDA ENTENSE 059

KM BROKEN BOW 002  
 CUDLOBE BROKEN BOW 5B  
 CUDLOBE BLACKLASS 7X  
**LANGCO ANNE 114G**  
 LANGCO GRID IRON 14U  
 LCO ANNE 922Y  
 LANGCO ANNE 20M

**LANGCO JOHN WAYNE 75L**

2339887 LCO 75L April 18 2023

BW	ADJ 205	ADJ 365	BW	WW	YW	Milk
83 lbs	761 lbs	1228 lbs	1.8	49	91	21

Very similar in type to 65L, has the John Wayne stamp. Will travel and breed very easy, good footed and big nutted.



Lot **5**

- O C C PAXTON 730P
- COLEMAN CHARLO 0256
- BOHI ABIGALE 6014
- COLEMAN JOHN WAYNE 906**
- S CHISUM 6175
- COLEMAN EVERELDA ENTENSE 302
- COLEMAN EVERELDA ENTENSE 059
  
- KR CASH FLOW M1C
- NORTHLINE BRINKS 33D
- NORTHLINE BARDELLA 33Y
- LANGCO ERICA 131G**
- NORTHLINE GRID IRON 85P
- LANGCO ERICA 203W
- LANGCO ERICA 19N

**LANGCO JOHN WAYNE 85L**

2339891 LCO 85L April 22 2023

BW	ADJ 205	ADJ 365	BW	WW	YW	Milk
77 lbs	748 lbs	1092 lbs	-0.9	40	65	21

Calving ease bull without sacrificing performance, ideal ranch bull.



Lot **6**

O C C PAXTON 730P  
 COLEMAN CHARLO 0256  
 BOHI ABIGALE 6014  
**COLEMAN JOHN WAYNE 906**  
 S CHISUM 6175  
 COLEMAN EVERELDA ENTENSE 302  
 COLEMAN EVERELDA ENTENSE 059

S A V RESOURCE 1441  
 REMITALL F DELIVERY 123D  
 REMITALL ROSEBUD 874T  
**LANGCO ERICA 214H**  
 LCO BOND 812X  
 LANGCO ERICA 345C  
 LANGCO ERICA 34T

**LANGCO JOHN WAYNE 118L**

2346136 LCO 118L May 01 2023

BW	ADJ 205	ADJ 365	BW	WW	YW	Milk
78 lbs	704 lbs	1132 lbs	0.5	46	85	19

Younger smaller framed calving ease John Wayne son, with lots of top. Very complete bull.



Lot 7

O C C PAXTON 730P  
 COLEMAN CHARLO 0256  
 BOHI ABIGALE 6014  
**COLEMAN ENCORE 949**  
 CONNEALY ONWARD  
 COLEMAN DONNA 7109  
 COLEMAN DONNA 197

GEIS BLACKMAN 88'08  
 GEIS BLACKMAN 1160'12  
 GEIS ANNIE K 950'09  
**LANGCO ANNE 871B**  
 LANGCO KINCAID 5J  
 LANGCO ANNE 20M  
 GENEL ANNE 73C

## LANGCO ENCORE 57L

2339874 LCO 57L April 09 2023

BW	ADJ 205	ADJ 365	BW	WW	YW	Milk
89 lbs	785 lbs	1218 lbs	3.3	53	94	30

Larger framed cow bull , super soggy from full brother in blood to Coleman Bravo



Lot **8**

O C C PAXTON 730P  
 COLEMAN CHARLO 0256  
 BOHI ABIGALE 6014  
**COLEMAN ENCORE 949**  
 CONNEALY ONWARD  
 COLEMAN DONNA 7109  
 COLEMAN DONNA 197

GEIS BLACKMAN 88'08  
 GEIS BLACKMAN 1160'12  
 GEIS ANNIE K 950'09  
**LANGCO COUNTESS 039B**  
 HARB PENDLETON 765 J H  
 WILLABAR COUNTESS 4W  
 WILLABAR COUNTESS 32T

## LANGCO **ENCORE** 58L

2339875 LCO 58L April 09 2023

BW	ADJ 205	ADJ 365	BW	WW	YW	Milk
80 lbs	746 lbs	1269 lbs	0.8	49	100	32

Very Similar bull to 57L, sure to add pounds to your calf crop, while still adding calving ease and maternal power with Blackman, Annie K and Countess on the bottom side of pedigree.



## Lot 9

SITZ TRAVELER 8180  
 S A V FINAL ANSWER 0035  
 S A V EMULOUS 8145

**JL REFRESH 0063**  
 S A V RENOWN 3439  
 JL CRUSHMAID 8250  
 JL CRUSHMAID 07194

COLEMAN CHARLO 0256  
 COLEMAN JOHN WAYNE 906  
 COLEMAN EVERLDA ENTENSE 302

**LANGCO LADY BLOSSOM 265J**  
 NORTHLINE BRINKS 33D  
 LANGCO LADY BLOSSOM 115G  
 LANGCO LADY BLOSSOM 660D

## LANGCO REFRESH 77L

2339940 LCO 77L April 21 2023

BW	ADJ 205	ADJ 365	BW	WW	YW	Milk
75 lbs	865 lbs	1214 lbs	0.5	63	101	22

Leadoff Refresh son. Sale feature. Breed legends, Final Answer, Renown, Charlo, Chisum, CashFlow all represented in this fancy fella. Sure to crank out awesome females. Suitable for heifers. Mother might be our best young cow.



Dam to Lot 9



## Lot 10

SITZ TRAVELER 8180  
 S A V FINAL ANSWER 0035  
 S A V EMULOUS 8145

### JL REFRESH 0063

S A V RENOWN 3439  
 JL CRUSHMAID 8250  
 JL CRUSHMAID 07194

U-2 COALITION 206C  
 U2 COALITION 343F  
 WIL-DORR 127X TIBBIE 29B

### LANGCO ANNIE K 318J

S A V SENSATION 5615  
 JL ANNIE K 8221  
 JL ANNIE K 4085

## LANGCO REFRESH 105L

2339943 LCO 105L April 30 2023

BW	ADJ 205	ADJ 365	BW	WW	YW	Milk
78 lbs	829 lbs	1240 lbs	2.7	63	107	21

Refresh from an impressive Coalition daughter from the Annie K cow family. No holes calving ease bull suitable for heifers.



Dam to Lot 10



Lot **11**

WHEATLAND BENTLEY 630D  
IPU BENTLEY 81F  
CLAYHILL FANCY LUCA 39A  
**RF LEXUS 056H (Simmental)**  
WFL ABSOLUTE 51Y  
RF CREAM SODA 588C  
RF CREAM SODA 588C

ELLIOTT BOND 56N  
LCO BOND 812X  
LANGCO IDELLETTE 46S  
**LANGCO JENNY 830E (Angus)**  
NORTHLINE GRID IRON 85P  
LCO JENNY 765X  
LANGCO JENNY 37K

## LANGCO **LEXUS** 102L

April 29, 2023

**BW**

**97 lbs**

Sim/Angus bull. Lexus son is a cow bull with extra performance for the times. Very impressive bull with loads of volume – lbs.





Lot **12**

WHEATLAND BENTLEY 630D  
IPU BENTLEY 81F  
CLAYHILL FANCY LUCA 39A  
**RF LEXUS 056H (Simmental)**  
WFL ABSOLUTE 51Y  
RF CREAM SODA 588C  
RF CREAM SODA 588C

BENCHMARK MAGIC MAN 007  
ELLIOTT BOND 56N  
ELLIOTT EXTRA BLACKBIRD 47L  
**LCO ERICA 882Y (Angus)**  
NORTHLINE GRID IRON 85P  
LANGCO ERICA 34T  
ERICA ENERGY OF DALRENE H10

## LANGCO **LEXUS** 126L

May 21, 2023

**BW**  
83 lbs

Sim/Angus bull. Youngest bull in sale offering but still fits in with pen – late bloomer



Lot **13**

WHEATLAND BENTLEY 630D  
IPU BENTLEY 81F  
CLAYHILL FANCY LUCA 39A  
**RF LEXUS 056H (Simmental)**  
WFL ABSOLUTE 51Y  
RF CREAM SODA 588C  
RF CREAM SODA 588C

SAV PRODIGY 8101  
REMITALL F PROSPECTOR 110Z  
REMITALL ELLEGRA 719U  
**LANGCO COUNTESS 641D (Angus)**  
DMM JUNCTION 1X  
GLENROSE 1X COUNTESS 51B  
GLENROSE COUNTESS 2N

## BRED HEIFER 641L

April 15 2023

**BW**

83 lbs

641L & 658L – Last spring as cattlemen walked through the sale bulls, many asked if they could get into our replacement heifer pen. We decided to offer these two fancy Lexus daughters to boost our sale a little bit. Anyone who knows me, knows I hate to part with females, so take advantage of my weak moment to purchase these 2, bred to calve in April to the \$20,000 Belvin Kickstart.



Lot **14**

WHEATLAND BENTLEY 630D  
IPU BENTLEY 81F  
CLAYHILL FANCY LUCA 39A  
**RF LEXUS 056H (Simmental)**  
WFL ABSOLUTE 51Y  
RF CREAM SODA 588C  
RF CREAM SODA 588C

KM BROKEN BOW 002  
CUDLOBE BROKEN BOW 5B  
CUDLOBE BLACKLASS 7X  
**LANGCO ERROLINE 658D (Angus)**  
NORTHLINE GRID IRON 85P  
LANGCO ERROLINE 224W  
LANGCO ANN 35L

## BRED HEIFER 658L

April 30 2023

Service sire to Lots 13 & 14  
Belvin Kickstart

**BW**  
83 lbs

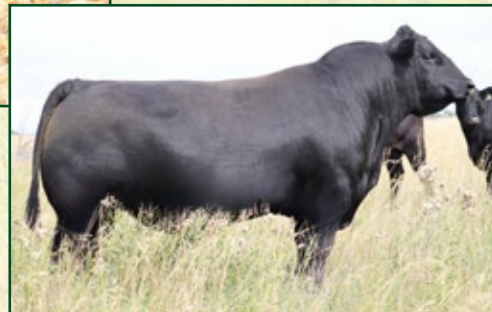

Steven & Donna Lang  
P.O. Box 604  
Viking, AB T0B 4N0

# LANGCO LAND & CATTLE

**BULL SALE**  
**FRIDAY, FEBRUARY 14, 2025**

*Thank you to Last years Buyers*

Romaniuk Family Farms Ltd.  
Mike & Deanne Paterson  
Valleyview Ranch  
HVC Farming Co.  
Lawrence & MaryAnn Newby  
Tra-Den  
Ducoty Enterprises  
Rob Thompson  
Roworth & Cameron Ranch Ltd.  
Balzer Ranch  
Brad Volk  
Garry Kiziak

*All photos & videos by Gracie Images  
Thank You to Allan Wenstob for clipping animals.*